



UNITED STATES DEPARTMENT OF JUSTICE  
FEDERAL BUREAU OF INVESTIGATION

WASHINGTON, D.C. 20535

April 16, 1964

BY COURIER SERVICE

Honorable J. Lee Rankin  
General Counsel  
The President's Commission  
200 Maryland Avenue, N. E.  
Washington, D. C.

Dear Mr. Rankin:

Reference is made to our letter dated April 13, 1964, which enclosed two copies of a memorandum in the Lee Harvey Oswald case dated April 7, 1964, and two copies of seven photographs designated Exhibit Number D-202. The enclosures to our letter of reference dealt in part with the travel of one H. O. Lee from Mexico City, Mexico, to Dallas, Texas, on October 2 and 3, 1963.

With further reference to the travel of H. O. Lee between Laredo, Texas, and Dallas, Texas, on October 3, 1963, there are enclosed two copies each of photographs of Exhibit Number D-199, Greyhound International Exchange Order Number 43599, and Exhibit Number D-200, Greyhound Ticket Number 8256009. Exhibits D-199 and D-200 have been processed for latent finger impressions; however, no latent impressions of value for identification purposes were developed on them. The exhibits were obtained from the Western Greyhound Lines, 369 Market Street, San Francisco, California, on April 3, 1964.

Sincerely yours,

A handwritten signature in cursive script, reading "J. Edgar Hoover".

Enclosures - 8

COMMISSION EXHIBIT No. 2537

# GREYHOUND

## INTERNATIONAL EXCHANGE ORDER

ISSUED BY  
WESTERN GREYHOUND LINES

(Division of THE GREYHOUND CORPORATION)

371 MARKET STREET, SAN FRANCISCO 5, CALIF.

**PASSENGER NOTE** — This order is NOT valid for transportation or other services. It must be exchanged for tickets at point of reissue, as shown below.

REFUND can be secured ONLY in the currency originally paid upon presentation of unused order or tickets to the originating agency.

ON PRESENTATION OF THIS ORDER

GREYHOUND LINES AGENT

43599

AT LAREDO, TEXAS. U.S.A. WILL ISSUE TO

MR. H.O. LEE NAME OF PASSENGER

TICKETS AS SHOWN BELOW, VALID FOR MOTOR COACH TRANSPORTATION, AND HOTELS, SIGHT-SEEING OR OTHER FEATURES.

FROM LAREDO, TEX. TO DALLAS, TEX.

VIA SAN ANTONIO, TEXAS  
DIRECT ROUTE ONLY, UNLESS OTHERWISE SPECIFIED ABOVE

PASSENGER TRAVELING

TO PORT OF ENTRY VIA T. DEL NORTE

NAME OF S. S.  
OR FLIGHT No.

CLASS \_\_\_\_\_ TICKET No. \_\_\_\_\_

FROM \_\_\_\_\_ POINT OF ORIGIN

DEPARTURE DATE \_\_\_\_\_ FROM POINT OF ORIGIN

ARRIVAL DATE \_\_\_\_\_ AT PORT OF ENTRY

NO. OF TICKETS	TYPE OF TICKETS	@	AMOUNT
1	O.W. Full Fare	12.80	12.80
	O. W. ½		
	R. T. Full Fare		
	R. T. ½		
HOTELS — TOUR FEATURES			
TOTAL COLLECTED			12.80
NUMBER OF TARIFF OR RATE GUIDE USED			A-20-C

Entire payment was received by the agency for transportation between points within the United States issued with connecting transportation.

ISSUING OFFICE AGENCIA DE VIAJES T. CH. SA DE CV

AT REFORMA 52-5 MEXICO CITY

DATE OF SALE OCTOBER 12 1963

COMMISSION EXHIBIT No. 2537—Continued

This order is subject to the regulations of the individual transportation lines over which passenger is to travel. In issuing tickets over routes of other carriers Greyhound Lines acts only as selling agent.

**FOR USE OF AGENT AT POINT OF REISSUE**

THE FOLLOWING TICKETS ISSUED ON THIS ORDER

COMPANY	FORM NO.	TICKET NOS.	TICKETS		AMOUNT
			OW	RT	
CGI.	I	8256009	✓		12.80

OCT 3 - 1963

DATE

*R. Tijerina*  
AGENT

LAREDO, TEXAS

CITY AND STATE

HONORING AGENT  
STAMP HERE

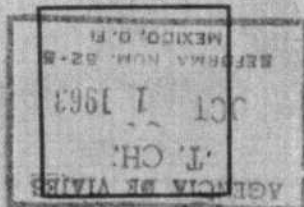

COMMISSION EXHIBIT No. 2537—Continued

COMMISSION EXHIBIT NO. 2537-Continued

GOOD FOR ONE TRIP AS SHOWN BELOW.	NO MOST RECEIPT	CENTRAL GREYHOUND LAREDO TEXAS		DATE OF ISSUE <b>10 -3 63</b>	899L ☆ ☆ ☆ PUNCH 8 7 6 5 4 3 2 1
		<b>GREYHOUND</b> 		ISSUING CARRIER WILL BE RESPONSIBLE ONLY FOR TRANSPORTATION ON ITS OWN LINES, in accordance with tariff regulations and limitations, AND ASSUMES NO RESPONSIBILITY FOR ANY ACTS OR OMISSIONS OF OTHERS OCCURRING WITHIN OR OUTSIDE THE UNITED STATES except as imposed by law with respect to baggage, seating aboard vehicles operated to interstate or foreign commerce is without regard to route, color, creed, or national origin. ONE WAY FARES LIMITED TO 2 MONTHS. ROUND TRIP FARES LIMITED TO 1 YEAR. SPECIAL FARES LIMITED AS ENDORSED.	
FROM LAREDO TEX		REISSUE	OW	ENDORSEMENTS <b>F.E.O. 43599</b> <b>Org. MEXICO</b>	
TO <i>Shelby Tex.</i>		REISSUE	06L		
		REISSUE			
		REISSUE			
		REISSUE			
FARE		<b>12.80</b>		FORM	TICKET NUMBER
				<b>1</b>	<b>8256009</b>

COMMISSION EXHIBIT No. 2537—Continued

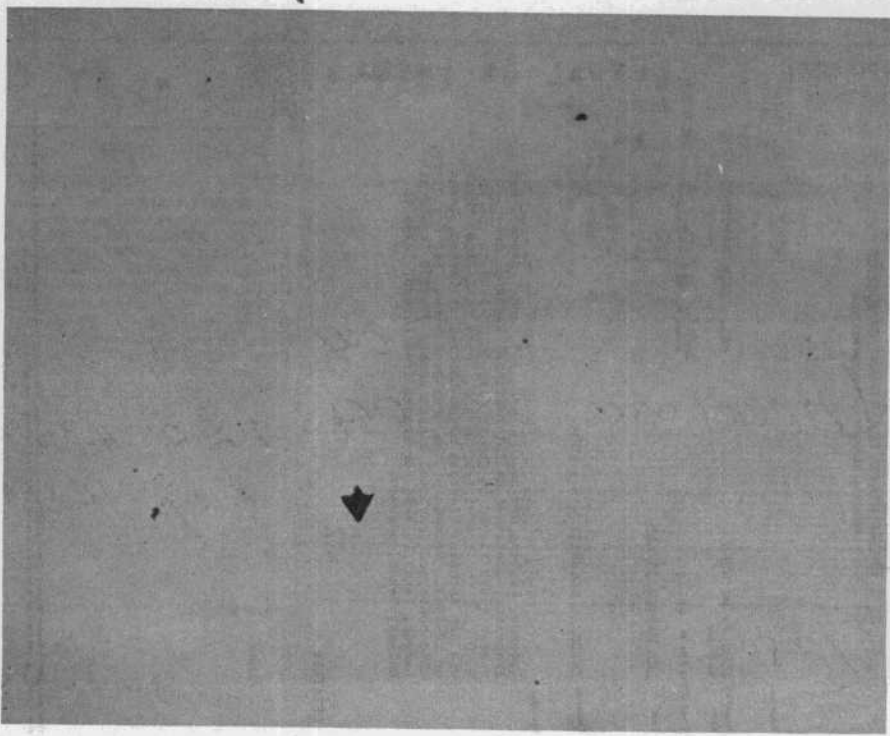

COMMISSION EXHIBIT NO. 2537-Continued

COMMISSION EXHIBIT No. 2537—Continued