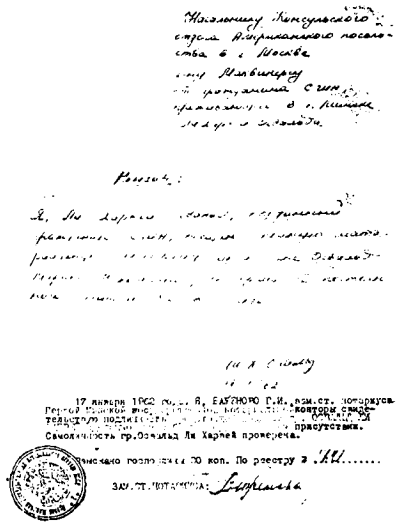

17 января 1962 г. я, БАЖЕНОВ Г.И., зам.ст. нотариус Первой Минской гос. нотариальной конторы свидетельствую подлинность подписи Оснальд Л. в присутствии.
Самоличность гр.Оснальд Ли Харвей проверена.
Государственная пошлина 30 коп. По реестру № 1749.
Зам.ст.нотариус: Баженов

COMMISSION EXHIBIT No. 1113

TRANSLATION FROM RUSSIAN

One-page document

* * *

To the Chief of the Consular
Section of the American Embassy
in Moscow, Mr. McVickers (phon.),
from Lee Harvey Oswald, U. S. citizen
residing in Minsk.

A F F I D A V I T

I, Lee Harvey Oswald, citizen of the U. S. A., promise full material support to my wife, Oswald, Marina Nikolaevna, during her permanent stay in the U. S. A.

/s/ Lee H. Oswald
1/17/62

January 17, 1962. I, BAZHENOVO, G. I., assistant senior notary, of the First Minsk State Notarial Office, certify to the authenticity of the above signature of citizen OSWALD, LEE HARVEY, made by him by his own hand in my presence. Identity of citizen Oswald, Lee Harvey, was verified.

Seal of the First Minsk State Notarial Office of the Belorussian SSR.

State fee of 30 kopecks collected
No. on the register 1749

ASSISTANT SENIOR NOTARY: /s/BAZHENOVO

COMMISSION EXHIBIT No. 1113—Continued